

# CERTIFICATE OF LOCATION OF GOVERNMENT CORNER

NORTH QUARTER Corner of Section 11, Township 107, Range 42, 5TH P.M.

STATE OF MINNESOTA, County of MURRAY

At the corner location shown on the sketch:

- On \_\_\_\_\_ found a \_\_\_\_\_  
DATE
- left monument as found,  lowered monument,  removed monument (explain)
- On 11-21-2012 placed a 5/8" IRON WITH SEAL #43844  
DATE

## SKETCH OF REFERENCE TIES

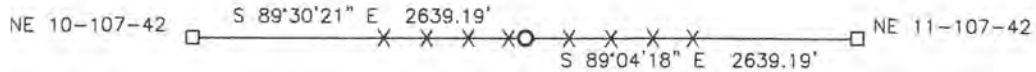

Minnesota State Plane Coordinate  
System Murray County Datum  
NAD83 (1996)

N: 190041.059  
E: 477146.834

Statement of evidence relative to this corner location is on back of page.

I hereby certify that this document and the data contained herein was prepared by me or under my direct supervision.

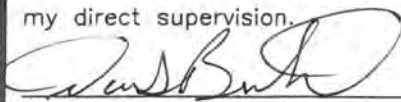
  
Daniel Bueltel  
License No. 43844

9/25/18  
DATE

STATE OF MINNESOTA, } ss.  
COUNTY OF MURRAY, }

I hereby certify that the within Instrument was filed in this office for record on the 5TH day of FEBRUARY A.D. 20 19 at 9:00 o'clock A. M. and was duly recorded as Document No. \_\_\_\_\_

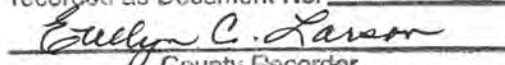
  
Evelyn C. Larson  
County Recorder

Statement of Evidence

N1/4 11-107-42

In 1861, L. G. M. Fletcher did the original subdivision of the township.

On June 6, 1901, J. W. Woolstiencraft set a stone at the corner.

On November 21, 2012, Bueltel-Moseng Land Surveying set a  $\frac{5}{8}$ " iron with seal #43844 midway between the section corners and in the existing fence line.